

[View this email in your browser](#)



New Logan ES @ Clague News - May 2026

To support construction of the new Logan Elementary, the following activities will take place on the Clague Middle School campus, and are referenced on the site plan below. To see all of the information related to this project in one place, please **[click here visit to the New Logan Elementary page](#)** and feel free to bookmark the page to revisit, as content will continue to be posted.

Current Work, Weather Permitting:

- Interior and exterior metal stud framing is in progress, pictured below left.
- Floor slab pouring is in progress, pictured below right.
- Utility work continues, including water main work, which is nearing completion.
- Geothermal drilling is expected to wrap up in May.

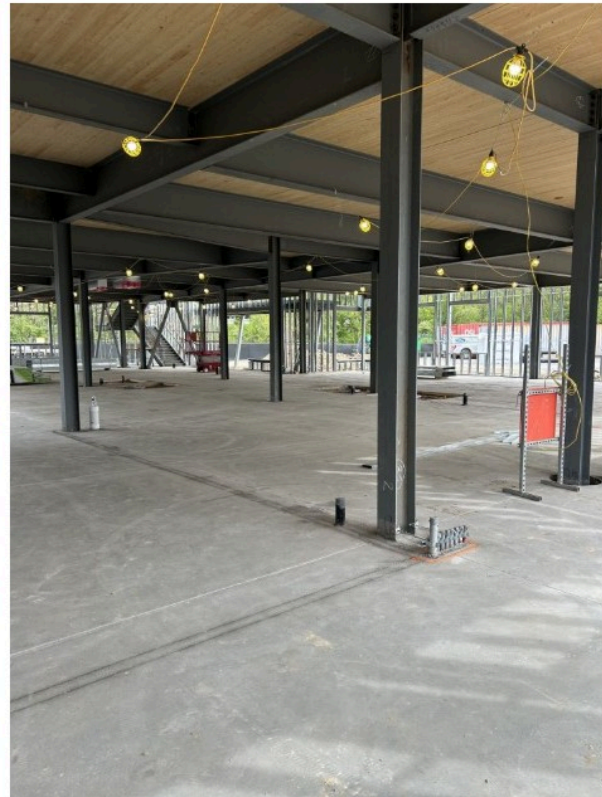

Please note:

- **Due to ongoing construction work, the entire Clague Middle School campus will be closed, starting June 15th, for the duration of Summer.**

Clague Middle School vehicle traffic patterns are identified below:

- The City of Ann Arbor has closed Nixon Road between Bluett Rd. & Traver Blvd.
- Clague traffic flow will be **one-way only** for Families and Staff, entering school grounds from Bluett Road and exiting onto Nixon Road, as shown by the blue arrows in the site graphic below.
 - Entry will no longer be available from Nixon Road due to City of Ann Arbor construction.
 - Exiting the Clague driveway onto Nixon Road will be right turn only.
- These conditions are anticipated to be in effect throughout the remainder of the school year.

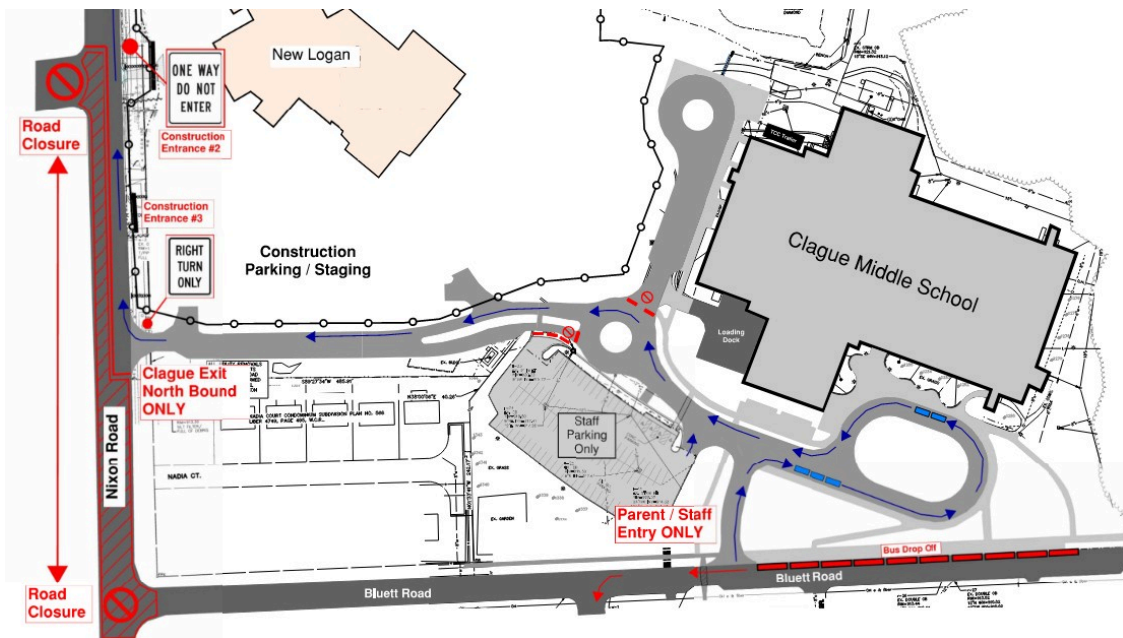

City of Ann Arbor Work:

- The Nixon Corridor Improvement Project is underway and Nixon Road is closed between Bluett Drive and Traver Blvd. Please visit the City's [project page to sign up for City updates.](#)

This new elementary school is made possible by Bond and Sinking Funds. Ann Arbor Public Schools wishes to thank the Community for the continued support of the Capital Program Bond and Sinking Funds.



AAPS Capital Program's objective is to transform the student learning experience with the goal of providing for the health, safety, and well-being of all students in high-quality, equitable, and environmentally sustainable schools.

